CITADEL

H S

19 52

Hi!
Just me!

To a cute junior,
who is loaded
of fun.
Joann Leazier
-52-

To a real cute
Mr. Mister
'53 Mister

To a crazy gal!
Boy is Bailey
"55"
a hunk

To a real cute
Junior. Lots of
luck in the future.
Jimmy Lalonde

Nadel Fitch
"53"

Good luck
to a good Junior
Paul Brown

"To a cute little
Junior"

Don't let a little
fellow get down.
Carol Lyons

You real sweet kid.
Batches of luck.
Jamie Mount.
-54-

To the best of
luck from
Wm. Nettleton
Jr. "55"

To a real sweet
Kid
Loven Luck
Nancy Bower

ALLEN COUNTY PUBLIC LIBRARY
3 1833 01791 9520

Pat Stable

To a swell
nice Jimmie who
always wears a
smile, I wish you
the Best of luck.
"Laura Rongo"

Vicki
Kibler
'52"

To a swell
girl

To a real sweet girl
Dolly Savacisk
"52".

To a nice kid
good luck "52"
Jerry Mills

To a cute Junior girl
Marilyn Arnold
"55"

To a real sweet
girl
Lorraine
Lewellen
52.

To a swell kid
Vick Tasman

To a cute Jr.
Bonnie
'55

To a swell friend
who is lots of fun.
Lots of luck always
Rusty Stump
"55"
Cheerleader
51-52

To a swell kid
Joan Minton

To a swell "Kid"
Bill Knotts

GENEALOGY
977.202
H91HU.
1952

Dear Pat,
I really don't know what to say but to thank you for everything you have done for me. I'll never forget you for it. I really think you are sweet and one of my best pals. Thanks loads for everything. I really love you!
Margaret

Good luck with your news! Of course, good luck with everything you do. Don't stay out too late!

To a swell girl who has a swell personality. One in whom I have had a lot of fun with. Lots of luck to you & your man.
Ann Gump
'50

Dear Pat,
Best of luck to one of my best pals. I have always enjoyed your company to and from school especially. You're really a swell gal and a wonderful pal. The best ~~secretary~~ treasurer the junior class ever had! Be true always!
Love
Lois

To a real sweet junior. Good luck in the future.
Barbara
'50

To a real sweet pal.
Good luck
Shirley Zeroola
'50

To a real sweet pal.
Good luck
Shirley Zeroola
'50

George F. Frybock

Harry R. Turner

Martha Patterson

The CITADEL of 1952

To a swell girl
Good Luck.
Terry Cooman

Best Wishes
Walter Sloffer

In Memoriam

Ruth Carteaux

A tragic accident September 12, 1951, took the life of Mrs. Ruth Carteaux just as she was beginning her third year as first grade teacher at Huntertown.

Mrs. Carteaux is remembered by her pupils as a most sympathetic, thoughtful techer, who was always ready to listen and understand their problems. To her, each child was an individaul and his troubles were hers.

To her fellow-teachers she was thoughtful, kind, and always pleasant. Her ready smile and willingness to do more than her share endeared her to all those with whom she worked. Her loss has been deeply felt.

The sympathy of the entire student body and faculty of Eel River-Perry Township school is extended to her husband, Joseph Carteaux, for whom she felt deepest affection and respect.

Best wishes, Pat!
Lucinda Enley
May 13, 1952

Dedication . . .

We, the members of the senior class, do here wish to dedicate the pages of this book to our teacher, counselor, and friend, Miss Lucinda Enley, for her untiring efforts in our behalf throughout our high school years.

Our Governing Body

Principal
Edwin E. Prible

THE STUDENT COUNCIL—seated: (L) Marilyn Nicodemus, Sec. and Treas., Jim Southern, Pres., Marvin Martin, Vice Pres. Standing: (L) Mary Jane LaRowe, Jim McCrea, Burl Keener, Shirley Heffelfinger, Terry Spade.

Perry Trustee
Ernest Warner

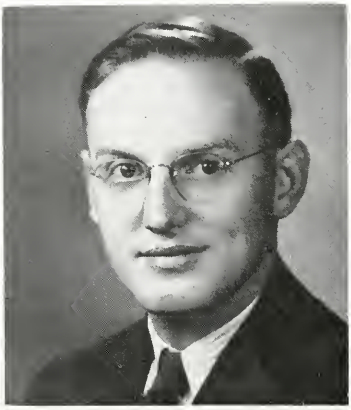

Superintendent
Lawrence Foote

Eel River Trustee
Merle Gump

FACULTY

Esther Whonsetler
Chemistry
Geography
Mathematics
Bluffton High School
A. B. at Manchester

Clarence Appleman
Mathematics
Biology
Woodruff High School
M. S. at University of Michigan

Imogene Burns
Art
Rock Creek High School
Indiana University
B. S. at Ball State

Mary Smith
Speech
Journalism
English
Oberlin Academy
A. B. Smith College
A. M. University of California

Ica Garman
Second Grade
Central High School
Tri-State Teacher's College
Indiana University

Lela Dunten
Sixth Grade
Leo High School
Indiana University
Tri-State Teacher's College
B. S. at St. Francis College

Ida Malcolm
Seventh and Eighth Grades
Leo High School
B. S. at Manchester

Gretchen Yoder
Fourth Grade
Huntertown High School
B. S. at Ball State

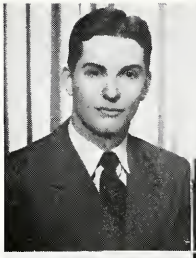

Glen McIntosh
Fifth Grade
Morgan Twp. High School
B. S. at Canterbury

William Coonan
Coach
Physical Education
Health
History
Newburgh Free Academy, N. Y.
Indiana University
B. S. Physical Education
M. S. Recreation

Walter Sloffer
Bookkeeping
Shorthand
Band Director
Huntertown High School
B. S. at Manchester

Grace Drummond
Music
John Piersol High School
Oberlin College (Conservatory of Music)
Bachelor of Music Education

Margaret Hostetler
Home Economics
Consumer Education
LaGrange High School
B. S. at Purdue

Russell Guinther
Agriculture
Martel High School
Ohio State University
B. S. in Science

Robert Sible
Government
Latin
Driver Training
History
Huntertown High School
A. B. at Manchester
M. S. at Indiana

Lucinda Enley
English
Physical Education
Librarian
Wheatland High School
Indiana University

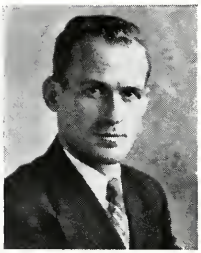

Harry Turner
Math
Social Studies
Consumer Education
Bryant High School
M. S. at Ball State

Evelyn Gardner
Third Grade
Central High School
B. S. at Manchester

Anna Foote
First Grade
Huntertown High School
B. S. at Canterbury

Gertrude Fadus
Third and Fourth Grades
Churubusco High School
B. S. at Columbia

Gladys Otto
Third and Fourth Grades
Leo High School
B. S. at Manchester College

Isabel Newland
First Grade
Belfast High School
Wilmington College
Miami University
B. S. in Education

Frances Wise
Fifth and Sixth Grade
Churubusco High School
B. S. at Ball State

Nellie B. Simon
First Grade
Churubusco High School
B. S. at University of Wisconsin
Manchester College

Martha Patterson
English
Typing
Scircleville High School
B. S. at Canterbury

George Fryback
Shop
Mechanical Drawing
Ossian High School
Indiana University
Ball State Teacher's College

Citadel Staff

Editor ..... Bonnie Forrest

Associate Editor ..... Lois Guysinger

Business Manager ..... Virginia Shank

Asst. Business Manager ..... Joan Wetzel

Advertising Manager ..... Dice Garman, Dewight DeWitt, Franklin Huber, Keith Leiter, Bill Rybolt, Don Surfus

Sales Manager .. Barbara Stirlen, Jim Southern, Ralph Myers, Roy Chapman, Eugene Dillman, Richard Johnson

Sports ..... Arnold Andews, Jerry Buchanan, Jack Kelham Ray Tester, Holland Thompson, Dora Whan

Organization ..... Joyce Harrod, Carol Rondot, Georgia May, Kathryn DeWeese, Bruce Miniat

Pictures ..... Jerry Miller, Jim Lutter, Leah Byerly

Art ..... Laura Konger, Roy Chapman

Faculty ..... Dave Witham, Jerry Buchanan, Roger Smith

Seniors ..... Marilyn Nicodemus, Joan Leazier, Elaine Gross, Evelyn Housholder

Juniors ..... Cathy Leffers, Cecil Shank, Robert Ritter

Sophomores ..... Joan Phillips, Joyce Roth, Bob Spangler

Freshman ..... Dolly Lavacheck, Joan Minton

Jr. High ..... Pauline Peters, Mary Demske

5th and 6th ..... Connie Herendeen, Marg Knappenberger, Sonny Arnold

3rd and 4th ..... Roger Jones, Jim Leazier, Paul Dice

1st and 2nd ..... Dewight DeWitt, Keith Leiter

Finance ..... Alton Gross, Robert Mason, Byram Dickes

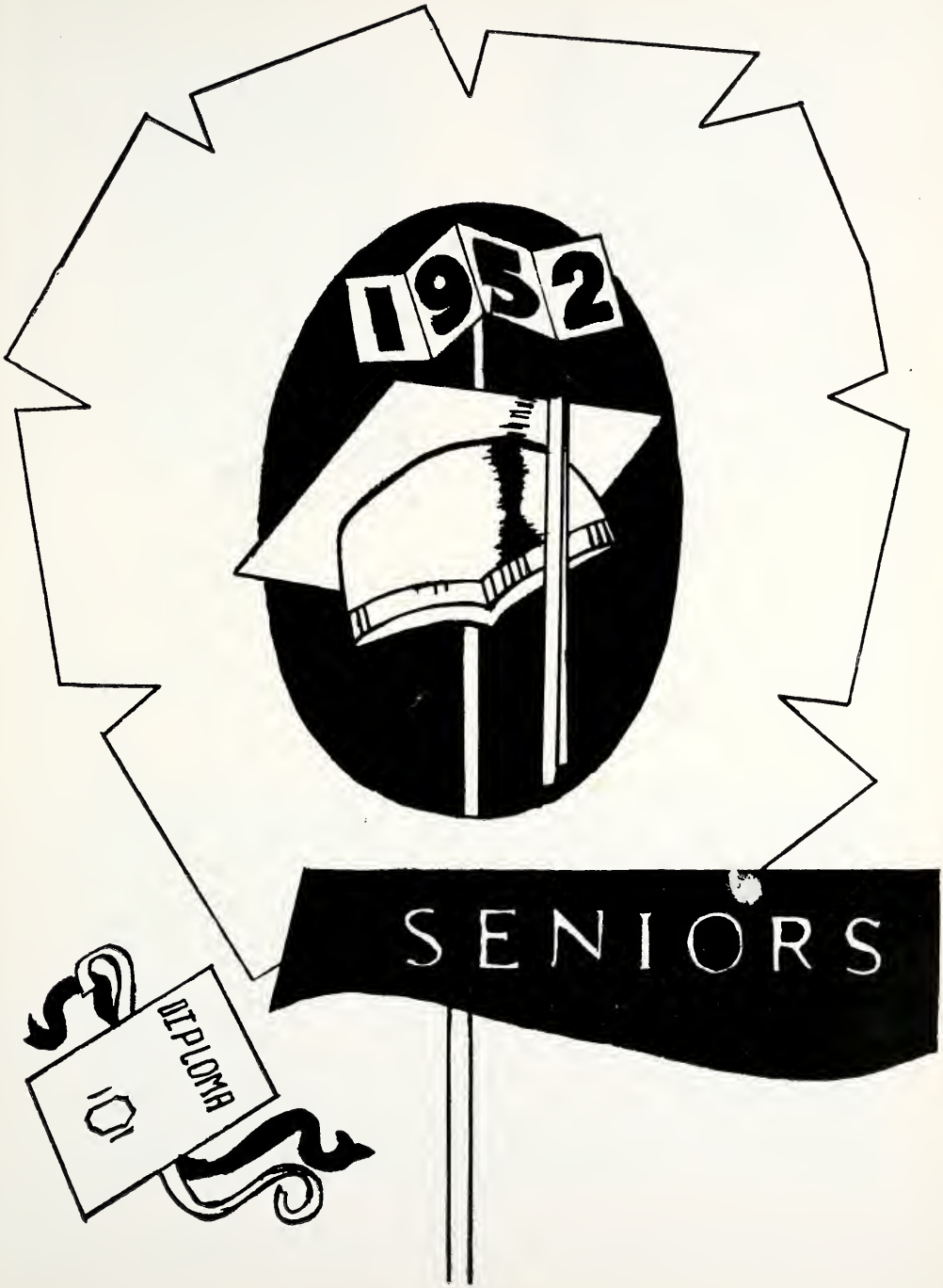
1952
SENIORS
DIPLOMA

Who's Who in '52

Valedictorian ..... Joyce Harrod
Salutatorian ..... Georgia May
Best Citizen ..... Virginia Shank
Prettiest Girl ..... Virginia Shank
Handsomest Boy ..... Roger Jones
Best Girl Dancer ..... Laura Konger
Best Boy Dancer ..... Jerry Buchanan
Best Athlete ..... Jack Kelham
Most Pleasant Girl ..... Virginia Shank
Most Courteous Boy ..... Alton Gross
Girl Most Likely to Succeed ..... Joyce Harrod
Boy Most Likely to Succeed ..... Byram Dickes
Most Bashful Girl ..... Mary Demske
Most Bashful Boy ..... Harry Johnson
Best Actress ..... Georgia May
Best Actor ..... Don Surfus
Class Comic (Boy) ..... Don Surfus
Class Comic (Girl) ..... Joan Wetzel
Girl Who Contributed Most to School ..... Dora Whan
Boy Who Contributed Most to School ..... Dick Garman
Boy With Prettiest Hair ..... Byram Dickes
Girl With Prettiest Hair ..... Dolly Lavachek
Tallest Boy ..... Jerry Buchanan
Shortest Girl ..... Bonnie Forrest
Boy With the Funniest Laugh ..... Sonny Arnold
Girl With the Funniest Laugh ..... Elaine Gross
Most Studious Boy ..... Robert Mason
Most Studious Girl ..... Joyce Harrod
Boy With the Biggest Feet ..... Jerry Miller
Most Ambitious Girl ..... Georgia May
Most Ambitious Boy ..... Roger Smith

Valedictorian

Joyce Irene Harrod
"Cricket"
College Preparatory
Junior Play "Date Bait"
Librarian 2, 3
Chorus 1
History Club 2
Booster Club 1, 2, 3, 4
Black & Gold Flash 4
Citadel 4
Class Officer 1, 2
Volley Ball 1, 2
Ambition "Professional Musician"
Valedictorian

Salutatorian

Georgia Velma May
"Tootie"
College Preparatory
Junior Play "Date Bait"
Librarian 1, 2
Office Girl 4
Chorus 1
History Club 2
Booster Club 1, 2, 3, 4
Black & Gold Flash 4
Citadel 4
Volley Ball 1, 2
Ambition "Journalist and Public Speaker"
Salutatorian

HONOR STUDENTS

First Row (1) Byram Dickes, Georgia May, Joyce Harrod, Virginia Shank, Carol Rondot, Robert Mason. Second Row (1) Bonnie Forrest, Barbara Stirlen, David Witham, Richard Johnson, Evelyn Houshoulder, Kathryn DeWeese. Third Row (1) Dora Whan, Joan Wetzel, Lois Guysinger, Cathy Leffers.

Arnold Austin Andrews
"Archie"
College Preparatory
Student Manager 1, 2, 3, 4
History Club 2
Booster Club 1, 2, 3, 4
Black & Gold Flash 4
Citadel 4
Chorus 1, 3, 4
Class Officer 1
Student Council 3
Ambition "Railway Postal Clerk"

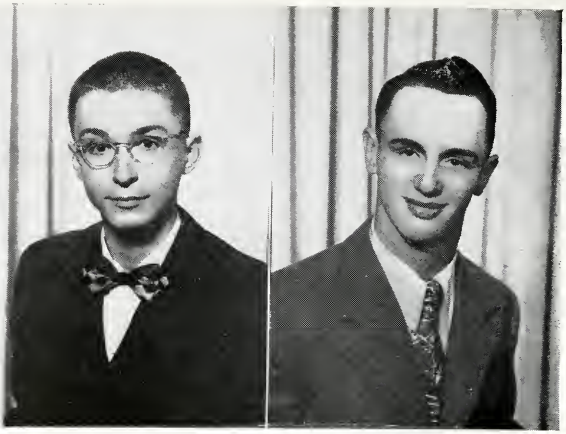

Nelson Arnold
"Sonny"
Vocational Course
F. F. A. 1, 2, 3, 4
History Club 2
Booster Club 4
Ambition "Farmer"

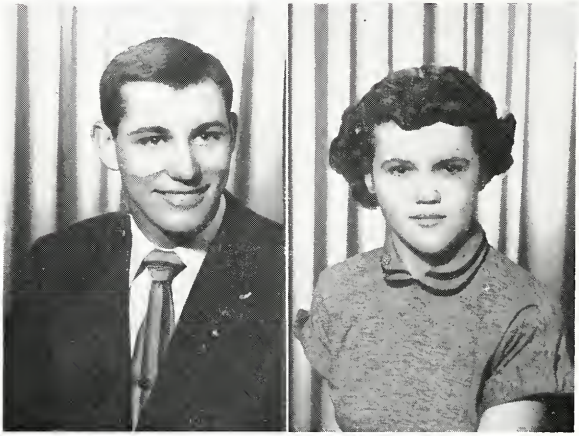

Jerry Buchanan
"Buck"
College Preparatory
Teachers Secretary 4
Basketball 1, 2, 3, 4
Softball 1, 2, 3, 4
Track 1, 2, 3, 4
History Club 2
Black & Gold Flash 4
Citadel 4
Volley Ball 1, 2, 3
Ambition "Coach"

Leah Joye Byerly
"Lea"
Commercial Course
Chorus 1, 2
History Club 2
Citadel 4
Volley Ball 1, 2
Ambition "Accordion Player"

Roy Chapman
"Roy"
Fine Arts 2, 3, 4
History Club 2
Booster 2, 3
Black & Gold Flash 4
Citadel 4
Fire Captain 4
Ambition "Draftsman"

Mary Rose Demske
"Duey"
Commercial Course
Librarian 4
Teachers Secretary 4
Chorus 3, 4
History Club 2
Citadel 4
Ambition "Decorator or Secretary"

Kathryn Ann DeWeese
"Kate"
Commercial Course
Librarian 4
Teachers Secretary 4
History Club 2
Citadel 4
Volley Ball 1, 2
Ambition "None"

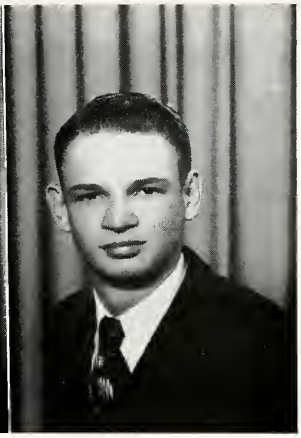

Dewight L. DeWitt
"Fuzzy"
Vocational Course
F. F. A. 1, 2, 3
Booster Club 1
History Club 2
Citadel 4
Ambition "Mechanical Engineer at Indiana Tech"

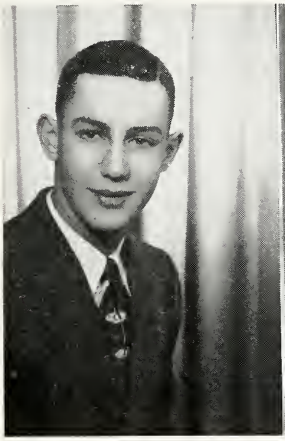

Paul Dice
"Paul"
Vocational Course
Teachers Secretary 4
Basketball 1, 2, 3, 4
Softball 1, 2, 3, 4
Track 3, 4
Black & Gold Flash 4
History Club 2 Booster Club 3, 4
Citadel 4 Volley Ball 3, 4
F. F. A. 1, 2, 3, 4
Ambition "Farmer"

Byram E. Dickes
"B. E."
College Preparatory
Junior Play "Date Bait"
Ping Pong 1, 2, 3, 4 (Champion)
Chorus 1
F. F. A. 1, 2 History Club 2
Booster Club 2, 3
Black & Gold Flash 4
Citadel 4 Fire Captain 4
Class Officer 3, 4
Arcola 1, 2
Band 1, 2, 3, 4

Bonnie Jean Forrest
"Bonnie"
College Preparatory
Teachers Secretary 4
Office Girl 4
History Club 2
Booster 1, 2, 3, 4
Black & Gold Flash 4
Citadel 4
Class Officer 2
Student Council 3
Volley Ball 1, 2, 3, 4
Cheer Leader 4
Ambition "To be a Stewardess"

Eugene Allen Dillman
"Pete"
Commercial Course
History Club 2
Booster Club 1
Citadel 4
Ambition "Graduate"

Richard Blane Garman
"Tiny"
General Course
Junior Play "Date Bait"
F. F. A. 1, 2, 3, 4
History Club 2
Booster Club 1, 2, 3, 4
Movie Operator 3, 4
Citadel 4
Black & Gold Flash 4
Public Address System 3, 4
Ambition "Farmer"

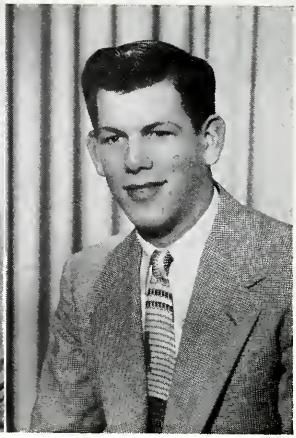

Alton L. Gross
"Alton"
Vocational Course
F. F. A. 1, 2, 3, 4
Black & Gold Flash 4
Citadel 4
Fire Captain 4
Ambition "Farmer"

Mable Elaine Gross
"Elaine"
Commercial Course
Teachers Secretary 4
Chorus 1, 2, 3, 4
History Club 2
Booster Club 1, 2, 3, 4
Black & Gold Flash 4
Citadel 4
Volley Ball 1, 2, 3, 4
Ambition "To work and be a housewife"

Lois Lavon Guysinger
"Lois"
Commercial Course
Teacher Secretary 4
Chorus Accompanist 1, 3, 4
History Club 2
Black & Gold Flash 4
Citadel 4
Class Officer 4
Ambition "Preacher's Wife"

David Richard Witham
"Dave"
College Preparatory
Junior Play "Date Bait"
Librarian 1
Basketball 1, 2, 3, 4
Softball 3, 4
Track 3, 4
History Club 2
Booster Club 1, 2, 3, 4
Black & Gold Flash 4
Citadel 4
Class Officer 3
Volley Ball 2, 3, 4
Ambition "Marry a strong woman and let her do all the work"

Connie Lou Herendeen
"Lou"
General Course
Band 1, 2 (North Side)
Booster Club 3, 4
Black & Gold Flash 4
Citadel 4
North Side High 1, 2
Volley Ball 3, 4
Ambition "Time will tell"

Evelyn Mae Houshoulder
"Evie"
Commercial Course
Librarian 1, 2, 4
Teachers Secretary 4
Chorus 3
History Club 2
Black & Gold Flash 4
Citadel 4
Volley Ball 1, 2, 3, 4
Ambition "Small Record Shop"

Franklin Ashbrook Huber
"Fink"
Commercial Course
Teachers Secretary 4
Basketball 1, 2, 3
History Club 2
Booster Club 1, 2, 3, 4
Black & Gold Flash 4
Citadel 4
Ambition "Join the Army"

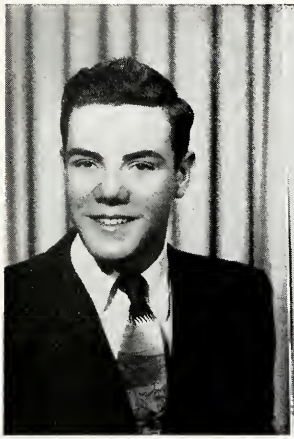

Roger Allen Jones
"Rogge"
Commercial Course
Softball 4
F. F. A. 1, 2, 3, 4
History Club 2
Black & Gold Flash 4
Citadel 4
Class Officer 4
Ambition "When I get out of the service I plan to settle down on a farm and do general farming"

Harry Richard Johnson
"Johnny"
Commercial Course
Track 3
Black & Gold Flash 4
Citadel 4
Fire Captain 4
Ambition "Deisel Mechanic"

Marjorie Elizabeth Knappenberger
"Marge"
General Course
Teachers Secretary 4
History Club 2
Booster Club 1, 2, 3, 4
Black & Gold Flash 4
Citadel 4
Volley Ball 1, 2, 3
Ambition "Work in an office"

Jack Kelham
"Jack"
College Preparatory
Junior Play "Date Bait"
Teachers Secretary 4
Basketball 1, 2, 3, 4
Softball 1, 2, 3, 4
Track 1, 2, 3
F. F. A. 1, 2, 3
Movie Operator 2, 3
Student Council 2
Volley Ball 1, 2, 3
Ambition "go to college"

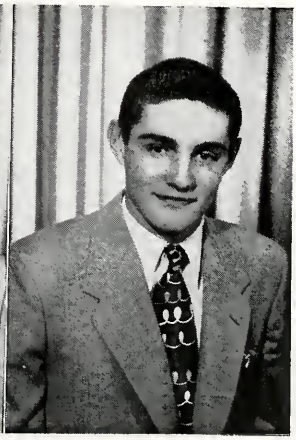

Laura Ellen Konger
"Laura"
Commercial Course
Teachers Secretary 4
Chorus 1, 2, 3, 4
Black & Gold Flash 4
Citadel 4
Class Officer 4
Ambition "Office Worker"

Florence C. Lavachek
"Dolly"
Commercial Course
Librarian 1, 2, 3, 4
Teachers Secretary 4
Chorus 4
History Club 2
Booster Club 1, 2, 3, 4
Black & Gold Flash 4
Citadel 4
Volley Ball 1, 2, 3, 4
Ambition "Secretary"

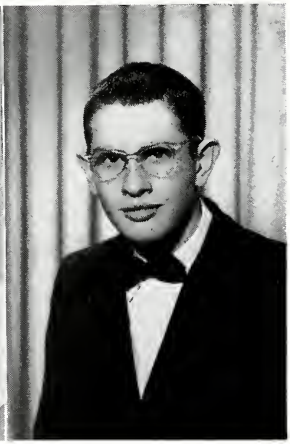

Joann M. Leazier
"Jo"
Commercial Course
Librarian 2
Teachers Secretary 4
Office Girl 4
Chorus 3
History Club 2
Booster Club 1, 2, 3, 4
Black & Gold Flash 4
Citadel 4
Volley Ball 1, 2, 3, 4
Ambition "Beautician"

Perry James Leazier
"Jim"
Vocational Course
Softball 4
Track 1, 2, 3, 4
F. F. A. 1, 2, 3, 4
History Club 2
Black & Gold Flash 4
Citadel 4
Ambition "Farmer and railroad engineer"

Catherine Leffers
"Cathy"
Commercial Course
Teachers Secretary 4
Chorus 4
Citadel 4
Arcola 1, 2
Ambition "Office Work"

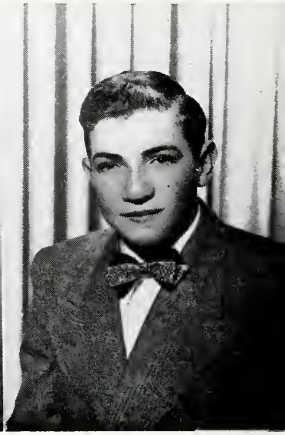

Keith Edward Leiter
"Eddy"
Vocational Course
F. F. A. 1, 2, 3, 4
History Club 2
Booster Club 1
Ambition "Make a lot of money, eat, sleep, and take life easy"

James Edward Lutter
"Jim"
Vocational Course
Basketball 1
Track 1, 2
F. F. A. 2, 3, 4
Booster Club 2, 3
Black & Gold Flash 4
Citadel 4
Ambition "Farming"

Robert Mason
"Bob"
General Course
Junior Play "Date Bait"
History Club 2
Black & Gold Flash 4
Citadel 4
Ambition "To make a pile of money without working"

Jerry Miller
"Luke"
Commercial Course
Basketball 1, 2, 3, 4
Track 2
History Club 3
Black & Gold Flash 4
Citadel 4
Volley Ball 3, 4
Ambition "To be big and strong like Dave Witham"

Lois Joan Minton
"Louie"
Commercial Course
Librarian 3-4
Teachers Secretary 4
Chorus 1, 4
History Club 2, 3
Volley Ball 1, 2, 3, 4
Black & Gold Flash 4
Citadel 4
Ambition "Secretary"

Bruce Robert Miniat
"Minnie"
Academic Course
Marmion M. A. 1
Morgan Park M. A. 2, 3
Ambition "Electrical Engineer"

Dora Lee Whan
"Dorie"
College Preparatory
Librarian 1, 2
Office Girl 4
History Club 2
Booster Club 1, 2, 3, 4 President
Black & Gold Flash 4
Citadel 4
Class Officer 2, 3
Volley Ball 1, 2
Ambition "Elementary Teacher"

Ralph Elmer Myers
"Ralph"
Vocational Course
Track 2, 3, 4
F. F. A. 2, 3, 4
History Club 2
Black & Gold Flash 4
Citadel 4
Fire Captain 4
Ambition "Carpenter and Farmer"

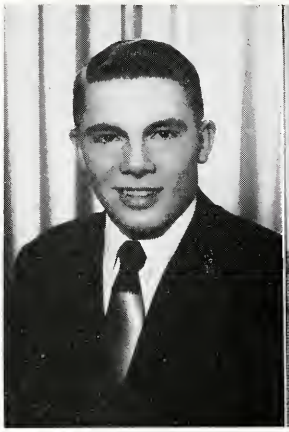

Marilyn Kay Nicodemus
"Marilyn"
Commercial Course
Teachers Secretary 4
Chorus 1, 2, 3, 4
History Club 2
Booster Club 1, 2, 3, 4
Black & Gold Flash 4
Citadel 4
Student Council 4
Volley Ball 1, 2, 3, 4
Ambition "Work and be a housewife"

Pauline Elizabeth Peters
"Polly"
Commercial Course
Teachers Secretary
Chorus 1, 3
Citadel 4
Ambition "To become a dressmaker or designer"

JoAnn Phillips
"Jo"
Commercial Course
Teachers Secretary
Chorus 1
History Club 2
Booster Club 1, 2, 4
Citadel 4
Black & Gold Flash 4
Volley Ball 1, 2, 3
Ambition "To become a secretary"

Robert Lee Ritter
"Bob"
General Course
History Club 2
Booster Club 2, 3
Ambition "Mechanic"

Carol Joyce Rondot
"Carol"
College Preparatory
Junior Play "Date Bait"
Librarian 2
Office Girl 4
Chorus 1
History Club 2
Booster Club 1, 2, 3, 4
Citadel 4
Black & Gold Flash 4
Student Council 2
Volley Ball 1, 2
Ambition "Journalist"

William Donald Rybolt
"Bill"

General Course
Chorus 4
History Club 2
Booster Club 1

Ambition "Navy"

Joyce Roth
"Joyce"

Librarian 3, 4
Teachers Secretary 4
History Club 2
Booster Club 1, 2, 3
Black & Gold Flash 4
Citadel 4

Ambition "Telephone Operator"

Cecil Shank
"Cecil"
Fine Arts Course
Basketball 1
History Club 2
Citadel 4
Ambition "Farmer"

Virginia Lea Shank
"Jenny"
College Preparatory
Junior Play "Date Bait"
Librarian 2
Office Girl 4
Chorus 1
School Store
History Club 2
Booster Club 1, 2, 3, 4
Black & Gold Flash 4
Citadel 4
Class Officer 1, 2
Volley Ball 1, 2
Vegetable Judging 1, 2, 3
Cheerleader 1, 2
Good Citizen 4
Ambition "To be a nurse"

Roger Keith Smith
"Speed"
Agriculture Course
Basketball 1, 2, 3, 4
Track 1, 2, 3
F. F. A. 2, 3, 4
History Club 2
Black & Gold Flash 4
Citadel 4
Movie Operator 3, 4
Fire Captain 4
Volley Ball 3, 4
Ambition "Farmer"

James Orvil Southern
"Jim"
Commercial Course
History Club 2
Booster Club 1, 2, 3, 4
Black & Gold Flash 4
Citadel 4
Student Council 4
Ambition "To graduate from H. H. S. and then get a good job and make my first million"

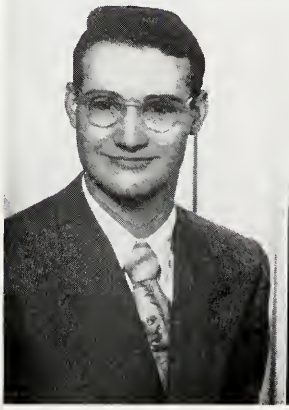

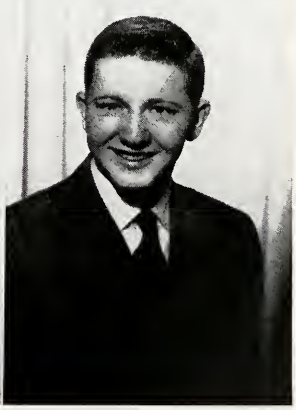

Robert Edward Spangler
"Bob"
Commercial Course
Junior Play "Date Bait"
Basketball 1, 2, 3, 4
Track 1, 2
F. F. A. 1, 2
History Club 2
Booster Club 1, 2, 3, 4
Black & Gold Flash 4
Citadel 4
Movie Operator 3
Ambition "To get out of school for good"

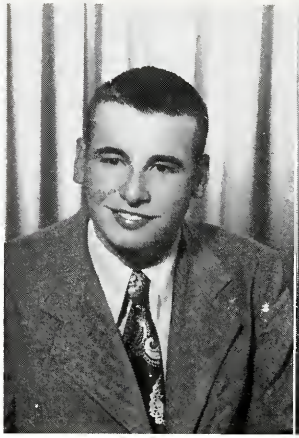

Barbara Jane Stirlen
"Barb"
Commercial Course
Techers Secretary 4
Office Girl 4
History Club 2
Black & Gold Flash 4
Citadel 4
Volley Ball 1, 2, 3, 4
Ambition "Go to college and become a teacher"

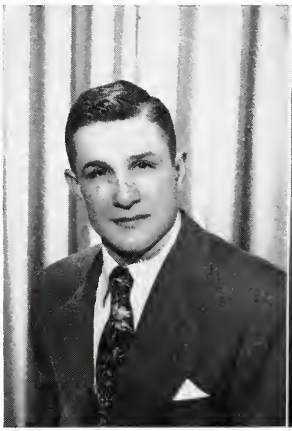

Donald Eugene Surfus
"Don"
Agriculture Course
Junior Play "Date Bait"
Band 1, 2, 3, 4
F. F. A. 1, 2, 3, 4
History Club 2
Booster Club 1, 2, 3, 4
Black & Gold Flash 4
Citadel 4
Ambition "Farmer"

Raymond Tester
"Ray"
Commercial Course
Basketball 1, 2, 3, 4
Softball 1
Chorus 1
F. F. A. 1, 2
Black & Gold Flash 4
Citadel 4
Class Officer 2

Holland Thompson
"Doc"
General Course
Junior Play "Date Bait"
F. F. A. 1, 2, 4
History Club 2
Citadel 4
Ambition "Stuly Law"

Joan Eloise Wetzel
"Jody"
General Course
Librarian 2, 3
Teachers Secretary 4
Chorus 1, 3, 4
History Club 2
Booster Club 1, 4
Black & Gold Flash 4
Citadel 4
Volley Ball 1, 2, 3, 4
Ambition "Nurse"

Class of '52

In 1940 seventeen adventure seekers, after crossing the sea of infancy, entered the door of the lighthouse of learning and looked forward to the twelve steps which rose ahead of them. These seventeen adventurous boys and girls who took the first step together were Arnold Andrews, Leah Byerley, Paul Dice, Bonnie Forrest, Dick Garman, Alton Gross, Elaine Gross, Roger Jones, Georgia May, Jerry Miller, Pauline Peters, JoAnn Phillips, Virginia Shank, Roger Smith, Donald Surfus, Joan Wetzel, and David Witham.

This same group continued climbing; and when they reached the fourth step, Nelson Arnold and Robert Ritter joined them. On the fifth and sixth steps, they met Jerry Buchanan, Harry Johnson, Joan Leazier, Perry Leazier, Ralph Myers, Carol Rondot, Joyce Roth, and Robert Spangler. While going up the first six steps, these adventurers absorbed many of the fundamentals of reading, writing, and arithmetic; and as they advanced to the seventh and eighth steps, their number was increased by the addition of Jack Kelham, Marilyn Nicodemus, and Holland Thompson. They began to take interest in outside activities such as sports and music. This group participated in a junior chorus, the first to be organized in the Huntertown lighthouse. On the eighth step the energetic boys and girls received their diplomas which represented their past efforts.

The group found that the higher the steps were the more complicated the climb became. On the ninth step they met Roy Chapman, Mary Demske, Kathryn DeWeese, Dwight DeWitt, Eugene Dillman, Lois Guysinger, Joyce Harrod, Evelyn Househoulder, Franklin Huber, Marjorie Knappenberger, Laura Konger, Dolly Lavachek, Keith Leiter, James Lutter, Robert Mason, Lois Minton, William Rybolt, Cecil Shank, James Southern, Barbara Stirlen, Raymond Tester, and Dora Whan. These newcomers had climbed their first eight steps in a different lighthouse. Mr. Fryback and Mrs. Hostetler led the class while they continually explored new interests. On this, the ninth step, they elected Arnold Andrews as president, Virginia Shank as vice-president, Joyce Harrod as secretary, and Franklin Huber as treasurer. These officers represented the class in various matters. The monotony of the climb was broken by two class parties held in the Huntertown cafeteria.

Byram Dickes caught up with the bunch on the tenth step; on this step the group was guided by Mrs. Palicki and Mr. Appleman with the assistnce of Raymond Tester, president; Dora Whan, vice-president; Bonnie Forrest, secretary; and Virginia Shank, treasurer. During this year the pack gained fame by winning the class basketball tournament.

Connie Herendeen and Kathryn Leffers were attached to the throng during the eleventh year. Miss Enley, Mrs. Whonsettler, and Mr. Sible directed the group. The officers were David Witham, president; Byram Dickes, vice-president; Joyce Harrod, secretary; and Dora Whan, treasurer. In the fall the class presented the play, "Date-Bait", which proved to be a great success. The boys added to the class's already impressive athletic record by winning the class tournament for the second consecutive year. They also contributed much to the high school basketball team which won the Allen County Tournament. This was the first time since 1926 that Huntertown has been able to accomplish this feat. "Mystic May" was the theme of the Junior-Senior Banquet.

Upon reaching the last step the class of '52 took on Bruce Miniat and elected as its officers Byram Dickes, Lois Guysinger, Laura Konger, and Roger Jones. This year the adventurers published the Citadel and the Black and Gold Flash. They chose a red carnation for their class flower and dove grey and white as their class colors. This year the class presented a variety show in place of the traditional senior class play. Mrs. Smith and Mr. Prible escorted the group to the top of the lighthouse. Now, standing on the top step of the lighthouse, the senior class of '52 looks out onto the sea of life; and they suddenly realize that their class motto holds true: they are "Not finished; Just begun."

Georgia May
Carol Rondot
Virginia Shank
Dora Whan

Class Prophecy

In the year of 3080 we find ourselves very busy trying to look up the class of "52" for the annual class reunion.

Our first stop is the laboratory of the world-famous scientist, Dwight DeWitt. The genius is now working on a space-ship which will run on kool-ade instead of gasoline.

We decide to look around at some of the other inventions, but our attention is attracted to the far corner of the lab where we find Joyce Harrod, Carol Rondot, and Georgia May crying their eyes out because Dwight doesn't have time to take them out.

Leaving the girls and their misery behind we travel on to Pauline Peters' Poodle Shop. Here we see the latest in dogs and hair cuts. To our surprise we notice Laura Konger and Kathy Leffers modeling the new poodle cuts.

While walking along the street we see a lady in front of us slip on a bananna peeling and fall on her face. We rush up to aid her and find that it is none other than Bonnie Forrest. In a moment policeman, Pete Dillman comes to the rescue and takes Bonnie to the hospital to see if anything has been broken.

Arriving at the hospital, we see Doctors Jerry Miller and Fink Huber come running with the stretcher. Behind them is Jenny Shank and Joan Wetzel, the best nurses in the world. We all take the patient to the X-ray room where Dora Whan and Archie Andrews (now married) are on hand to do the X-raying. They can't find a thing wrong so they dismiss the patient and tell the rest of us politely to "GET OUT".

A look at our watch tells us it is time for dinner and we decide to eat at "Leazier's Lunch", owned and operated by Joann and Jim Leazier. Our dinner was cooked by chef Don Surfus and served by Lois Guysinger, our old school chums.

Once again we are on our merry way. Our next stop will be the school. We were surprised to find so many of our old schoolmates have become teachers. As we enter the school we see Sonny Arnold, the principal, getting ready to paddle some little children who were running in the hall. Down the hall we see Mary Demske, who is now teaching the first grade. In the gym we see Robert Ritter, coach, and Jerry Buchanan, the assistant coach, trying to teach all the boys how to dribble a ball. Other teachers we see are Joyce Roth, Evelyn Houshoulder, Marilyn Nicodemus, and Kathryn DeWeese.

After visiting the school we agreed to take in a movie. We decided to see "A Smile That Convinces", starring Margie Knappenberger with Roy Chapman as her leading man.

When we get out of the show we all feel a little lazy and decide to get some exercise, so we go to the big Huntertown Fair. Here we find all the people waiting anxiously to see who the new queen will be: Joan Minton, Leah Byerley, Elaine Gross, or Joan Phillips.

While walking around the midway, we see Jack Kelham at the basketball throw. He has been there for an hour and hasn't made a basket yet. "I'm just not what I used to be", he told us as he walked away sadly.

"Come and see the beautiful ladies!" we hear someone calling. We have always liked this kind of show, so we start for the tent. What a shock! The Ladies are Gentlemen! Out on the stage comes Dave Witham, Ray Tester, Paul Dice, Bob Spangler, Jim Leazier, and Dick Garman. This is the best kick line we have ever seen. Betty Grable had nothing on these "ladies."

It begins to get dark and we begin to get hungry. We see the sign "BIG JUMBO HOT DOGS" and make a mad rush for the stand. Here we find none other than Dolly Lavachek, Connie Herendeen, and Barbara Stirlen fixing hot dogs for a line a mile long.

After having six hot dogs apiece, we leave the fair to lerch for the rest of our class.

We learn that Bruce Miniat, Cecil Shank, Richard Johnson, and Ralph Meyers have become great stars on the Zollner Piston Basketball Team. And who should be the coach but Keith Leiter, with Bill Rybolt as the assistant coach.

Our class president, Byram Dickes, has become the world's greatest wrestler.

Jim Southern and Roger Smith are running for Congress.

Holland Thompson, Roger Jones, and Alton Gross are chefs in the famous "Raymar" in Huntertown.

We see the skies begin to darken and it looks like a storm is coming on. We run into the nearest building to get out of the rain, the thunder roars—and wakes us up from the most fantastic dream we have ever had.

Last Will and Testament

ARTICLE I

We, the worthy Seniors, in this the year of our Lord, 1952, being of various and sundry degrees of intelligence, do solemnly make, declare and publish this to be our last will and testament, hereby revoking any and all wills heretofore made by us.

I, Connie Herendeen being of sound mind and body, will my height and good English and ladylike ways to Betty Cummins.

I, Evelyn Houshoulder, being of sound mind and memory, will my ability to get along with Mrs. Drummond to Jack Walcott.

I, Fink Huber, being of sound mind and body, (I think) will and bequeath my height, speed and ability to play varsity basketball to Ronnie Farrell.

I, Richard Johnson, being of sound mind and body, (I think) will and bequeath my ability to skate to anyone who has a few pillows.

I, Roger Jones, will my ability not to chew soap to Richard Gordon, (he needs it.)

I, Jack Kelham, will and bequeath my ability to play basketball to Gary Muncy.

I, Marjorie Knappenberger, hereby will and bequeath part of my short name to Jane Tom, who is burdened with a long one.

I, Laura Konger, do hereby will and bequeath my ability to keep out of trouble to my brother, Bernard.

I, Joann Leazier, will my ability to be one of the tallest girl in my class to Shirley Heffelfinger.

I, Jim Leazier, will my ability to hunt four legged deer and run the mile to Berny Konger.

I, Dolly Lavachek, will and bequeath my ability to keep my temper to another redhead, Ferol Green.

I, Catherine Leffers, being of sound mind and body will to Neil Kreger the ability to be good in study halls.

I, Keith Leiter, being of sound mind, will my curly hair to anyone who wants it and some that need it.

I, Arnold Andrews, having small feet and a hollow head, will and bequeath my ability to drive like mad man to Noel Fitch, (as if he needed it).

I, Nelson Arnold, will my ability to stay out of trouble and not chew soap in Mr. Guinther's class to Eldon Bear.

I, Leah Joye Byerley, will my Algebra book to any unsuspecting freshman.

I, Jerry Buchanan, will and bequeath my cigarette lighter to anyone who wishes to become a firebug.

I, Roy Chapman, being of sound mind and body will and bequeath my super natural abilities to draw a portrait to any advanced art student. (You'll need it.)

I, Mary Demske, will my dark hair and my bashfulness to anyone who wants them.

I, Kathryn DeWeese, being of sound mind and memory, will my devotion for Kendallville to Peggy Deetz.

I, Dwight DeWitt, being of sound mind (?) and body, do will and bequeath my nickname "Fuzzy" to anyone who is dumb enough to want it.

I, Paul Dice, will my ability to skip school to anyone who can get away with it.

I, Byram Dickes, being all here, will my ability to grow fat to Bud Shank.

I, Pete Dillman, being of sound mind and body, will my ability to get along with Mary Jane to Don Bair.

(Continued on Next Page)

LAST WILL AND TESTAMENT

I, Bonnie Forrest, will my ability to get passes for no reason at all to Beverly Gump, who always stays in her classes.

I, "Dick" Richard Blane Garman, will my gift of gab to Larry Martin.

I, Alton Gross, will my "State Farmer Books" to Richard Malcolm.

I, Elaine Gross, will and bequeath my ability of always getting to class on time to the oncoming seniors.

I, Lois Guysinger, being of sound mind and body, do hereby will and bequeath my ability to annoy Mrs. Drummond in Chorus to the future accompainist. Also I will what is left of my typing eraser to Peggy Deetz.

I, Jim Lutter, being of sound mind and body, (I think) will my ability to get along with Mr. Appleman to Bernard Konger who needs it and had better use it.

I, Robert Mason, being of sound mind and body do hereby will and bequeath my ability to hit the waste paper basket in Mr. Appleman's study hall 2 out of 3 times to anyone who can get away with it.

I, Georgia May, do hereby refuse to will and bequeath anything to anyone because I need everything I have.

I, Jerry "Luke" Miller, being of sound mind and feet, will my ability as cigar smoker, ringleader, most experienced bench rider, woman killer, trophy breaker and first class hoodlum, plus all of the glorious parties over in Bud May's cellar to Dick Sordelet.

I, Bruce Miniat, will my enormous height to Ronnie Farrell.

I, Joan Minton, though of unstable and depreciating mind and body, having taken time out from skipping classes to write this, do hereby will and bequeath the nerve to talk in the library when Miss Enley is in study hall to anyone who has the courage to do it.

I, Ralph Myers, being of sound mind and body, will my ability to throw erasers in speech class, after learning how in Ag., to anyone who can get away with it.

I, Marilyn Nicodemus, will and bequeath my ability to get out of third period study hall every day, to any lucky junior.

I, Pauline Peters, will my great love for school to my sister, Nancy.

I, JoAnn Phillips do hereby will and bequeath my ability to have two one-hour study halls in a row in the afternoon and sit and do nothing to my brother, Bob.

I, Robert Ritter, being of sound mind and body, I hope, hereby will and bequeath my ability to go to sleep in class to anyone who can get away with it.

I, Carol Rondot, do hereby will and bequeath my abilit to talk about anything, anytime, anywhere to Peggy May, who should be able to keep up with my standards.

I, Joyce Roth, being of sound mind and body, will my ability to be good in study hall to Gary Muncy. (He needs it.)

I, Bill Rybolt, will my sympathy to anyone who takes first year art under Mrs. Burns.

I, Cecil Shank, will my ability to sleep in study hall to Richard Christlieb.

I, Jenny Shank, do hereby will and bequeaah my ability to go steady (with one man) for three years to Ann Gump.

I, Roger Smith, being of sound mind and body, (I think), will my height to Mouse Martin (he needs it).

I, Jim Southern, will my ability of keeping a job to Larry Timmis.

I, Bob Spangler, being of sound mind and body do hereby will and bequeath my ability to be an honor student in speech to any first class hoodlum.

I, Barbara Stirlen, will my ability to get up at 7:00, catch the bus at 7:05, and be completely ready for school to Carol Hortsmeyer and Arletta Jordon.

I, Don Surfus, being of sound mind and body will and bequeath to Dick Hartung, my trombone ability.

(Concluded on Next Page)

LAST WILL AND TESTAMENT

I, Raymond Tester, will my ability in playing basketball, if I have any, to George Springer, (not that he needs it).

I, Holland Thompson, will my geography book to any one slightly more ambitious than I.

I, Joan Wetzel, being somewhat of a prodigy, do hereby mournfully relinquish my secret formula for hair dye to any sucker who is dumb enough to take it.

I, Dora Whan, being of sound mind and body, will Grand Central Station (last period office) to Shirley Bianski.

I, David Witham, being of sound mind and body do hereby will and bequeath my ability to stay out of trouble to my two loving brothers, "Unk" and Jack.

ARTICLE II

To Mr. Prible, we will our rosy red faces and our ability to flash a cheerful smile.

To Mrs. Smith, we will the ability to withstand the confusion of fire, gas, and water, while listening to a senior's 5-minute speech.

To Mr. Sible, we will our love for Government and our ability to conduct ourselves as young ladies and gentlemen.

To Miss Enley, we will our love for acting and our ability to return our books in perfect condition on time.

To Mr. Coonan, we will the respect and admiration of our class and our ability to eat candy (wrapped in cellophane) in study hall.

To Mrs. Whonsetler, we will our love for Geography and our ability to locate the Belgian Congo on the North American map.

To Mr. Appleman, we will our knack for breaking science equipment and the ability to keep a straight face.

To Mrs. Patterson, we will our love for speed tests and a whip to keep order. (When we are gone.)

To Mr. Fryback, we will our ability in single file down stairs and always have a good joke on the tip of our tongue.

To Mrs. Hostetler, we will a gross of carbon paper and a printing press to write passes and our ability to act like sensible seniors.

To Mr. Sloffer, we will our love for shorthand and our ability to play off key.

To Mrs. Drummond, we will our ability to sit quietly while the other section practices and still have a good time.

To Mr. Guinther, we will our ability to cheat in lunch line and our enormous appetite for soap.

To Mrs. Burns, we will our ability to make a portrait resemble someone.

To Mrs. Malcolm, we will our ability to slide into our seats as the second bell rings.

ARTICLE III

To the seventh grade, we will the ability to act like high school people and make it to class on time.

To the eighth grade, we will our very own eighth grade diplomas and the will to succeed.

To the freshmen, we will our beloved Biology books and our ability to get out of study hall.

To the sophomores, we will our ability to raise money for the Junior-Senior Banquet, and our love for 1,000 word themes.

To the juniors, we will the ability to conduct a good class meeting and always agree on the same thing.

JUNIOR

The Junior Play Cast

A Moment from Literature Class

Cave Man Style

Mechanical Drawing

JUNIOR CLASS OFFICERS—A. Leatherman, Pres.; L. Fryback, Sec.; K. Keener, Vice Pres.; P. Noble, Treas.; M. Martin, S. Heffelfinger, Student Council.

Juniors

Peggy Deetz
Richard Surdelet
Shirley Felger
Jim Yates
Jane Tom
Robert Hall
Mary Cushing

Charles Kell
Loretta Sickafus
Jim Blessing
Louise Tonkel
Clarence Bauer
Betty Cummins
Douglas Bauman

Gorgean Fox
Paul Brown
Marjorie Felger
Richard Gordon
Sandra Kidder
Alvin Fritz
Ann Gump

Richard Haire
Elaine Farmer
Robert Englehart
Edith Aikins
Daniel Schey
Beverly DeWitt
Richard Heffelfinger

Marie Smith
Terry Meyers
Lois Robersun
Bill Kovets
Betty Lincoln
Richard Christlieb
Alice Boroff

Larry Martin
Joyce Ott
Charles Kell
Clarence Anderson
Patty Burton
David Williams
Wanda Knafel

Marjorie Pepple
Darwin Herbst
Nancy Peters
Carl Easterday
Verdonna O'Connell
George Hess
Margaret Couture

Paul McDaniel
John Myers
Frederick Kell
Hermann Lindauer
Noel Fitch
Charles Abbott

SOPHOMORE

CHEER

CHEER

CHEER

Studying Plants and Animals

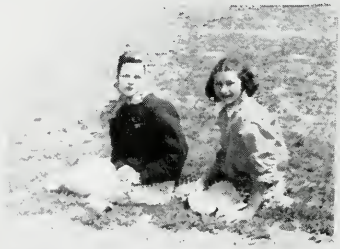

In the Yard

Class Officers, Dick Ritter, President; Carol Hoeppner, Treas.; Ronnie Farrell, Vice President; Mary Anderson, Secretary, Terry Spade and Mary Jane LaRowe, Student Council Representatives.

SOPHOMORES

Arletta Jordan
Bernard Konger
Shirley Freek
Lynn Hyndman
Gloria Landin
Eldon Rybolt
Janice Mountz

James O'Connell
Ruth Fulk
Jack Walcutt
Mary Johnson
Bill Miniat
Helen Arnold
Eldon Bear

Carol Hurstmeyer
Jim Bobay
Shirley Bianski
Ronnie Arnold
Betty Noll
Bob McCray
Sharon Sprouls

Lewis Steward
Ferol Green
James Grim
Romona May
John Bowser
Catherine Couture
Carl Till

Alice Bowser
Russell Baker
Carol Snyder
Charles Hartung
Carolyn Kirchner
Jim Hoppus
Jean Speakman

Allen Zeller
Betty Wolfe
Wayne Walter
Nancy Bower
Richard Malcolm
Barbara Maloney
Barbara Decker

Sara Blanchard
Clara McDuffee
Pat Sommers
Beverly Grosjean
Agnes Bauer
Delores Clark
Mardell Blessing

Sylvia Thompson
Carol Ortner
Suzanne Leiter
Loretta Rowley
Avonelle Jones
Betty Freeman
Vonda Cohee

Carol Early

Hellen DeFrain

FRESHMAN

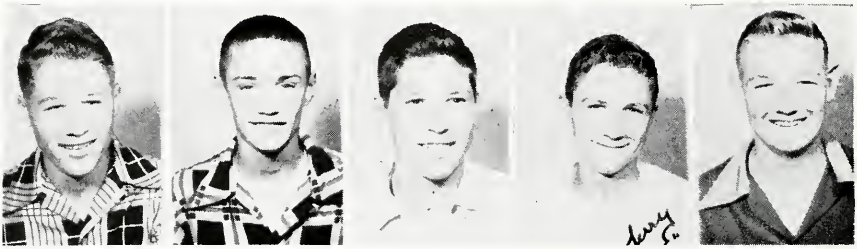

CLASS OFFICERS — Jim McCrea, Student Council; Bill Kelham, Sec'y-Treas.; Gary Muncy, Vice-Pres.; Jerry Spade, Pres.; Burl Keener, Student Council..

Freshmen

Rita Kreger
Donald Herron
Carolyn McDuffee
Edwin Rindfus
Marilyn Arnold
David Young
Catherine Demske

Lowell Grover
Beverly Gump
Arthur Leffers
Faye Shank
Kenneth Hoeppner
Ruth Harris
Lester Yoder

Patsy Smith
Max Spurlock
Janet Douglas
Lewis Philpot
Vonetta Green
Larry Herendeen
Alice Grueter

Edward McKinley
Charlene Golden
Donald Roller
Virginia Mason
Robert Harter
Glenda Days
Keith Green

Marcia Grim
David Fiedler
Bonnie Schultz
James Curtis
Yvonne Buckles
David Arrher
Sandra Knafel

James Speakman
Anita Womack
Ronald Nicodemus
Joyce Freeman
Phillip Fiedler
Eva Alday
Mary Herdman

Rozanne Byerley
Bernard Taner
Marilyn Reinig
Tom Trowbridge
Mary Baren
Richard Burton
Sharon Heffelfinger

Donald Zell
Luther Gross
LeRoy Wilkinson
James Siekafus
Robert Phillips
Gerald Shank
Kenneth Fritz

George Springer
Patricia Gooding
Charlene Davison
Darlene Shepard
Donna Angel
Carolyn Ryholt
Roger Heitger

Bev. combs hair after yell

The Champ

Whose party?

Legs, Legs, Legs

Time to go home

The Monday after

A serious speech

What'cha making, Mrs. Burns?

We're happy

All of us are proud

Siping Sodas

S-P-M-A-C-H, That's CHAMPS spelled backwards

Mechanical Drawing

Blossoms in Spring

Jim, ready to run

Toot and Jerry (unposed)

Where are your shoes, Muncy?

Huntertown invades Bledsoes

Terry Talks

JUNIOR HIGH

JUNIOR HIGH

JUNIOR HIGH CHORUS

Back Row: Mrs. Drummond, director.

Row 1: Diane Sprouls, Virginia Harter, Viola Taulbee, Douglas Huntress, Roy Emrich, Charles Compton, David Eby, Virginia Montooth, Jeannean Middaugh, Shara Scheiman.

Row 2: Larry Deetz, Ronald Hoeppner, Larry Gump, Carol McDaniel, David Smith, Keith Yant, Linda Dove, Joanne Schletter, Vivian Pranger, Roberta Grandy, Peggy Leazier, Joy Miller, Mareta Trahin, Joe Malcolm.

Row 3: Ronald Hursh, Loren Western, Darrel Hollopeter, Margaret Gaunt, Sharon Buckmaster, Gail Stoops, Barbara Kirchner, Nancy Freck, Ruby Widner, Mary Helen Weaver, Charolette Roth, Lydia Noll, Kenny Beckler, Sandra Clark.

Row 4: John Maginnise, Bill Ortner, Judy Sprouls, Nellie Maginnise, Judith Thompson, Sharon Nicodemus, Walter Pranger, Larry Gross, David Holmes, Sharon Dove, Robert Deetz, Barbara Miniat, Bill Spitler.

"Junior High Pussycats"

William Lewis, Donald Sylvester, Johnny Pulver, Mr. McIntosh, Larry Gump, Jerry Krieger.

Robert Lung, Jack Witham, Larry Gross, David Malcolm, Roy Emrich.

Jimmy VanElla, Walter Pranger, Jerry Witham, Don Timmerman, Lynn Martin.

"Basketball Throw"

Joy Miller, Walter Pranger, Vivian Pranger, Charles Campton (absent)

"Junior High Cheerleaders"

Diane Sprouls, Mary Jane Freck Shara Scheiman

EIGHTH GRADE

First Row: Jim Fiedler, Don Timmerman, Kenneth Felger, Larry Griffis, Kenneth Frazier.

Second Row: Dawn Hyndman, Linda Clark, Betty Dickes, Darlene Easterday, Marilyn Etchyson, Sara Scherman, Virginia Harter, Diane Sprouls, Betty Burton.

Third Row: Nellie Magginnis, Glenna Lewis, Betty Gordon, Ruth Lung, Rhoda Easterday, Pat Emrich, Betty Myers, Ann Knup, Peggy Bucktel, Rosalie Rinehold, Lydia Noll.

Fourth Row: Sharon Nicodemus, Mary Jane Freck, Barbara Block, Russel Jones, David Elry, Lyle Adams, Lee Smith, Lynn Martin, Rosalie Wakeman, Sally Yahne, Mrs. Malcolm.

Fifth Row: Tommy Decker, Douglas Huntress, Larry Dove, Jerry Witham, Donald Montouth, George Miller, Gary Peppler, Jim Van Ella, Charles Compton, Walter Pranger.

SEVENTH GRADE

First Row: John Pulver, Robert Deetz, Mark Arnold, Tim Johnston, James McBride.

Second Row: Roberta Gandy, Barbara Miniat, Ruby Widner, Nancy Freck, Linda Dove, Joan Schlatter, Mildred Miller, Judy Sprouls, Sandra Clark.

Third Row: Lois Bloom, Viola Taulbee, Vivian Pranger, Jeannean Middaugh, Carolyn Perry, Peggy Leazier, Joy Miller, Nancy Walters, Mareta Trahin, Jacqueline Peppler.

Fourth Row: Douglas Gluck, Keith Yant, David Krider, Duane Easterday, William Amstrutz, Thomas Cutchins, William Lewis, Larry Gump, Larry Gross.

Fifth Row: David Malcolm, Rex Fosnaugh, Jerry Kreger, Roy Emrich, Ferris Croy, Jack Witham, David Smith, Mrs. Burns.

"8th Grade Class Officers"

Larry Griffis
Mary J. Freck
Timmy Bower

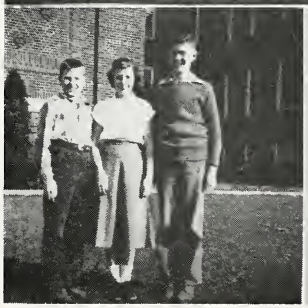

"7th Grade Class Officers"

Larry Gump
Linda Dove
Nancy Freck
Roy Emrich

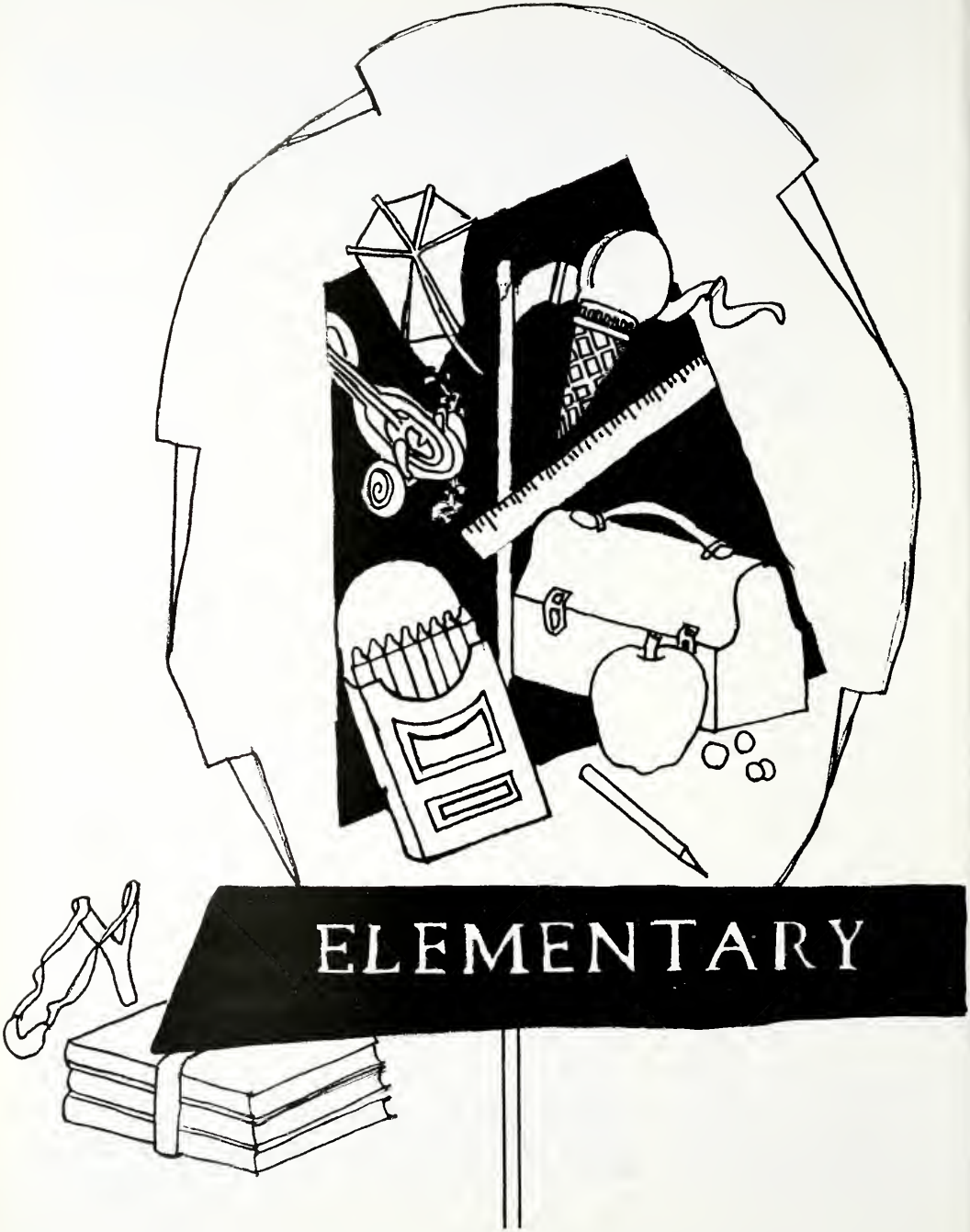
ELEMENTARY

MRS. WISE, GRADES FIVE and SIX

Front Row: J. Johnson, R. Catchins, P. Cordon, D. Hill, J. Pulver, K. Wakeman, D. Klopfenstein, G. Renfrow.

Second Row: A. Blessing, J. Johnson, B. Ortner, J. Rodenbeck, J. Emerich, S. Dafforn, P. Greenwell, T. Clark, M. Felger.

Third Row: Mrs. Wise, G. Stoops, R. Fiedler, G. Kessler, M. Weaver, S. Amstutz, C. Sloffer, M. McBride, E. Stoops.

Row 4: J. Merillat, R. Bear, B. Spitler.

MRS. DUNTEN, GRADE SIX

Front Row: J. McGinnis, K. Bechler, S. Perry, M. Trahin, S. Dove, D. Hollopeter, C. Hollopeter, M. Baren, G. Herdman, R. Shenk, R. Gross, R. Hersh.

Second Row: Mrs. Dunten, L. Western, B. Hoppas, B. Kirchner, C. McDaniel, M. Gaunt, C. Roth, J. Miller, J. Thompson, D. Frederick, J. Malcolm.

Third Row: D. Dunten, L. Deetz, F. Gonzales, R. Hoeppner, M. Rowley, V. Montooth, R. Ulch, S. Miller, D. Holmes, E. Dice, R. Abbott.

MRS. OTTO, GRADE THREE

Front Row: D. Young, W. Neumann, S. Krider, E. Stoops, E. White, L. Egolf, D. Spice, and J. Pulver.

Second Row: C. Gordon, G. McBride, T. Womack, D. Brown, M. Sylvester, D. Monnier, R. Malcolm, J. Freeland, D. Brayton, S. Peppler, B. Carroll, and J. Sible.

Third Row: P. Sesler, B. Greenwell, S. Leis, E. Hollopeter, A Thompson, L. Hatch, D. Heffelfinger, M. Schuh, A. Fitch, and L. Pion.

MRS. FADUS, GRADE THREE and FOUR

Front Row: B. Spitler, F. Deetz, C. Hall, B. Renfrow, R. Bowker, J. Anderson, L. Dickes, and R. Forrest.

Second Row: E. Bierbaum, G. Martin, K. Holt, J. Cosgrove, D. Shriver, J. Miller, R. Russell, R. Russell, J. Miniat, D. Hedeen, M. Geller, M. Freck, and J. Rodenbeck.

Third Row: D. Fryback, M. Buckles, R. Gross, P. Bowser, J. Glock, R. Hoot, S. Kreger, N. Miler, B. Garman, and A. Arnold.

MR. McINTOSH, GRADE FIVE

Front Row: A. Pion, P. Barnhouse, J. Steinbarger, J. Herendeen, R. Eby, M. Gatton, T. Heck, R. Elis, L. Smith, and C. Howard.

Second Row: R. Laflin, R. Griffis, M. Myers, W. Krider, J. McKeever, R. Kitzmiller, L. Harter, L. Lewis, D. Ott, and D. Kitzmiller.

Third Row: Mr. McIntosh, L. Felger, M. Miniat, D. Dunwiddie, B. Buchtel, N. Douglas, L. Scherrer, D. Early, R. McKinley, and J. Perry.

Fourth Row: S. Dunten, M. Buchtel, T. Fox, R. Blanchard, D. White, W. Gordon, H. Taulbee, and H. Ulch.

MRS. GARMAN, GRADE TWO

Front Row: M. Byerley, R. Egolf, H. Snider, R. Bowker, D. Holmes, J. Elkins, and T. Barnhouse.

Second Row: L. Schaffer, D. Eytcheson, L. McBride, P. Edwards, P. Heck, P. Clossin, K. Lorenze, K. Butler, and C. Butler.

Third Row: J. Kitzmiller, R. Bowser, L. Boren, B. Phillips, O. Blanton, D. Frost, C. German, L. Bear, and L. Brothers.

Absent: Dianna Aukerman, Johnny Bockman, Stephen Cook, Jimmy Davis, Paul Fox, David Gongwer, Lynn Koontz.

MRS. GARDNER, GRADE THREE

Front Row: A. Felger, L. Pulfer, K. Richards, S. Richards, C. Griffis, and B. Maginnis.

Second Row: J. Thomas, D. Steinbarger, S. Johnson, D. Fredrick, L. Henschen, M. McDougal, B. Wright, D. Heck, B. Heffelfinger, and P. Hursh.

Third Row: D. Spangler, A. Clark, L. Tonkel, D. Dove, R. Lincoln, T. Clayton, B. Lewis, R. Blough, L. Witham, and J. Ohneck.

Fourth Row: F. Buckmaster, S. Roth, S. Gloyd, M. Miller, G. Gordon, N. Scherman, J. Cummins, J. Zehr, and B. Balliet.

MRS. YODER, GRADE FOUR

Front Row: D. Freck, J. Maines, S. Van Allen, and B. Bloom.

Second Row: R. Glendening, R. Young, D. Gattun, M. Trumbull, J. Buettner, J. Heffelfinger, D. Schlatter, C. Atkinsun, B. Wise, and L. Yoder.

Third Row: S. Richards, L. Marschand, J. Witham, R. Foenteu, I. Marvel, T. Cloyd, J. Prible, J. Dafforn, J. Widner, B. Shank, and E. Heck.

Fourth Row: D. Schultz, D. Bossleman, S. Schmidt, O. Brown, S. Montooth, K. Schafer, D. Brown, K. Malcolm, and D. Pepple.

MISS FOOTE, GRADE ONE

Front Row: M. Heck, D. Brown, L. Gordon.

Second Row: J. Frazier, E. Fuentes, M. Bechler, J. Cozier, R. Garman, D. Glendening, R. Haney, J. Clayton, M. Griffis, R. Compton, R. Busz, J. Balliet, S. Geiger.

Third Row: R. Fender, M. Spurlock, M. Fitch, L. Bierbaum, J. Bower, T. Brown, D. Gordon, S. Hatfield, G. Clark, P. Bowser, C. Aukerman, J. Green... .....

Absent: E. Arnold, B. Hatch, S. Baker.

MRS. SIMON, GRADE ONE

Front Row: R. McBride, D. Van Allen, D. Schlatter, R. Ulch, E. Yates, L. Kinley.

Second Row: S. Witham, G. Thompson, J. West, G. Smith, W. Puff, D. Peppler, H. Ott, V. Schultz, S. Ohneck, G. Hollopeter, M. Tilden, S. Kitzmiller.

Third Row: C. Prewett, J. Shriver, L. Sible, R. Rindfusz, C. Nofzinger, D. Ihrie, D. Lewis, L. Nicodemus, M. Warner.

MRS. NEWLAND, GRADE TWO

Front Row: L. Shepard, B. Spitler, D. Nichter, C. Ordas, J. West, B. Rader, J. Trahin, S. Merriman, D. Middaugh, C. Puff, S. Marschand, L. McComb, B. Russell.

Second Row: R. Schlafter, W. Reiter, J. Zehr, J. Richards, M. Streets, T. McBride L. Walters, D. Sloffer, P. Rogers, C. Trumbull.

Third Row: H. Laflin, J. Miller, J. Maines, M. Smith, P. Marvel, B. Crossgrove, R. Weaver, B. Sloffer.

ACTIVITIES

The Library

The library staff is composed of 14 members. These people are responsible for all the books checked in and out by the students, maintaining order in the library, and keeping the bookshelves and magazine rack in neat condition. Approximately 300 books were added to the already large amount of fiction, non-fiction, and reference books in the library. Our library has a circulation of nearly 4,270 books a month.

The library is a place for study and research and is open to the students during their study periods. It is a service and privilege to be used by all.

The library is under the supervision of Miss Enley, one of our faculty members. She has worked to make it an interesting and pleasant place.

Afternoon Librarians: (L) Joyce Roth, Alice Boroff, Marie Smith, Marjorie Pepple, Peggy Deetz, Miss Enley.

Morning Librarians: (L) Miss Enley, Yvonne Buckles, Kathryn DeWeese, Carolyn Kirchner, Mary Anderson, Helen Arnold, Evelyn Housholder, Bonnie Schultz

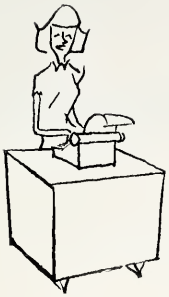

Office Girls and Teachers' Secretaries

OFFICE GIRLS — Georgia May, Joann Leazier, Bonnie Forrest, Dora Whan, Carol Rondot, Barbara Stirlen, Virginia Shank. Mr. Prible—seated.

TEACHERS' SECRETARIES—Seated (L) M. Nicodemus, L. Konger, J. Leazier, J. Phillips, J. Wetzel. Row 2: E. Gross, E. Houshoulder, P. Peters, K. DeWeese, C. Leffers, M. Demske, D. Lavachek, M. Knappenberger, L. Guysinger, L. Minton, J. Roth, B. Stirlen, B. Forrest. Row 3: P. Dice, J. Buchanan, J. Kelham.

The Citadel Staff

Citadel Editor—Bonnie Forrest

Associate Editor—Lois Guysinger

SPORTS and SENIORS

Seated (L) R. Tester, E. Gross, M. Nicodemus, E. Housholder. Standing (L) D. Whan, J. Buchanan, J. Kelham, H. Thompson. J. Leazier, A. Andrews.

ORGANIZATION, ART and FACULTY

Row 1 (L) R. Smith, L. Konger, J. Lutter, J. Harrod, K. DeWeese, B. Stirlen. G. May, C. Rondot. Row 2 (L) J. Buchanan, B. Miniat, D. Witham, J. Miller.

The Citadel Staff

Business Manager — Virginia Shank.

Assistant Business Manager—Joan Wetzel.

Junior High and High School

Seated: D. Lavachek. Standing: (L) J. Phillips, C. Shank, J. Roth, B. Ritter, B. Spangler, J. Minton, M. Demske, P. Peters.

Advertising and Sales

Row 1 (L) K. Leiter, B. Rybolt, R. Johnson, R. Chapman, D. Surfus, F. Huber. Row 2 (L) D. DeWitt, R. Meyers, B. Mason, B. Dickes, A. Gross.

Finance and Grades

Row 1 (L) R. Mason, S. Arnold, M. Knappenberger, C. Herendeen, C. Leffers, L. Byerley, B. Dickes, R. Jones, J. Leazier, A. Gross.

Black and Gold Flash

Standing: Joyce Harrod, Editor.

Seated: Carol Rondot, Associate.

Editors and Assistants

Standing: J. Phillips, L. Konger, B. Stirlen, D. Whan, L. Guysinger, A. Andrews, J. Wetzel, E. Gross, V. Shank, J. Leazier, B. Forrest. Seated: E. Housholder, D. Witham, G. May.

Business

Row 1 (L) F. Huber, J. Leazier, R. Jones, R. Tester, J. Southern, D. Surfus, R. Johnson, R. Chapman, D. Witham. Row 2 (L) P. Dice, J. Buchanan, J. Miller, B. Mason, B. Dickes.

Reporters and Typists

Row 1: K. Leiter, M. Nicodemus.

Row 2: W. Knafel, J. Minton, J. Miller, B. Spangler, R. Myers, J. Lutter.

Row 3: L. Fryback, S. Heffelfinger, B. Miniat, M. Knappenberger.

Row 4: C. Herendeen, A. Fritz, D. Garman, D. Lavachek, D. Surfus, A. Gross.

Crop Judging

State Farmer Applicants

Dairy Judging

F. F. A. Officers

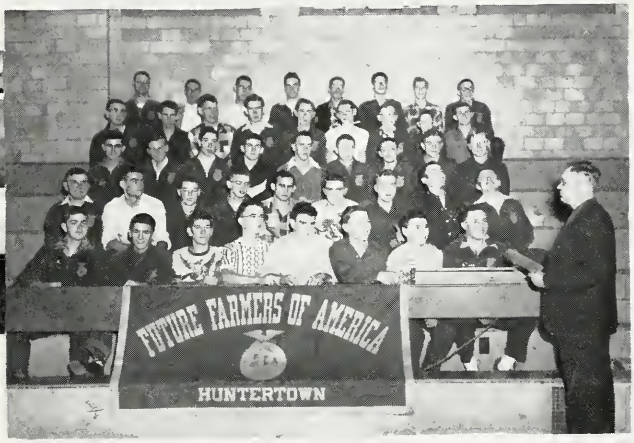

Livestock Judging

Poultry Judging

Courtesy of Tri-County Truth

D. Garman, P. A. Operator

History Club Officers

Patrol Boys and Girls

Janitors

Hermann Lindauer
German Exchange Student

Mrs. Patterson
Citadel Advisor

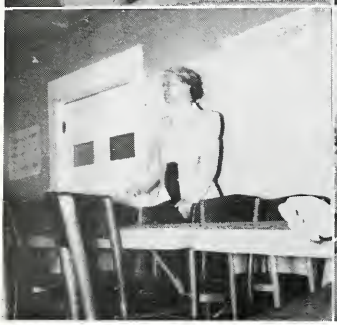

Mrs. Smith
Black & Gold Flash Advisor

Bus Drivers

Band Sweater Awards

Fire Captains

S. Heffelfinger
Girls' Ping Pong Champion

B. Dickes
Boys' Ping Pong Champion

Movie Projector Operators

Our Library

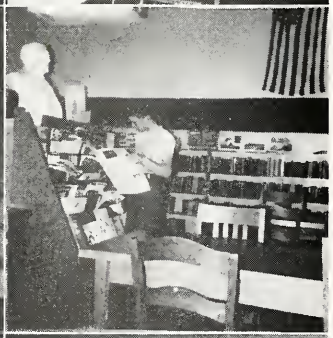

Store Girls

Chorus

ROW 1: B. Shultz, M. Johnson, L. Tonkel, E. Akins, D. Freeman, B. Maleney, K. Couture, A. Jones, F. Green, G. Fox, J. Minton, B. Lincoln, M. Couture, Mrs. Drummond.

ROW 2: C. McDuffee, P. Gooding, J. Wetzel, E. Gross, E. McKinley, R. Burton, K. Fritz, R. Fulk, B. DeWitt, L. Konger, S. Felger, M. Felger, M. Arnold, J. Douglas.

ROW 3: L. Guysinger, N. Bower, C. Heoppner, D. Shepard, J. Fiedler, J. Grim, D Shey, R. Tester, B. Kelham, L. Yoder, K. Leffers, A. Gump, Y. Buckles, L. Fryback.

ROW 4: J. Mountz, M. Demske, R. Christlieb, B. Rybolt, B. Harter, A. Andrews, R. Farrell, B. Konger, J. Phillips, T. Spade, P. Brown, J. Blessing, S. Bianski, S. Blanchard.

Chorus Officers

Standing: M. Johnson, G. Fox, J. Wetzel.

Sitting: L. Fryback, L. Guysinger.

Boys' Glee Club

Freshman Trio

J. Douglas, P. Gooding, Y. Buckles.

Girls Ensemble

L. Konger, E. Gross, L. Fryback, G. Fox, N. Bower, A. Jones.

Quartet

J. Wetzel, M. Couture, R. Fulk, B. DeWitt.

BAND OFFICERS

R. Gordon, Secretary
G. Fox, Vice President
D. Surfus, President

BAND

Row 1: G. Fox, C. Horstmeyer, P. Emerich, P. Leazier, R. Bireley, P. Noble.
Row 2: B. Freeman, B. Cummins, L. Martin, A. Fritz, D. Hyndman, S. Sprouls, B. Gump, M. LaRowe, S. Heffelfinger.
Row 3: J. Schlatter, B. Burton, A. Knop, V. Pranger, R. Gordon, J. McCrea, N. Fitch, C. Kell, L. Hyndman, C. Davison, L. Dove.
Row 4: C. Easterday, D. Bauman, W. Pranger, R. Hartung, B. Dickes, D. Surfus.
Row 5: P. Deetz, S. Felger, N. Bower, W. Sloffer, Director, C. Hoeppner, D. Shepard, B. Maloney, M. Johnson, J. Mountz.

MAJORETTE and TWIRLERS

M. Johnson, B. Maloney, J. Mountz, D. Shepard, C. Hoeppner.

JUNIOR BAND

Row 1: M. Gatton, P. Gordon, M. Felger, S. Miller, L. Felger, J. Rodenbeck, I. Stienbarger.

Row 2: Mr. W. Sloffer, Director, M. McBride, R. Laflin, C. Sloffer, M. Meyers, M. Baren, S. Daffron.

Row 3: D. Huntress, W. Ortner, S. Dunten, V. Montooth, M. Gaunt, M. Weaver, B. Dickes.

Mystic

The King

Single File

The 1951 Junior-Senior Prom was held on May 6, at the Junior Chamber of Commerce Ball Room. The formal affair of the year, it proved to be a festive occasion.

An Interesting Story

Posing for the Camera

and Queen

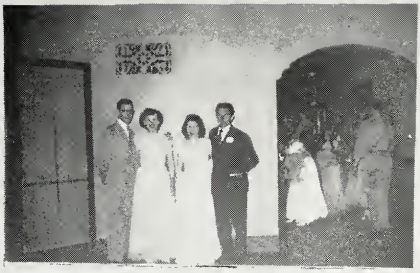

Looking Forward to the Evening's Events

The Grand March

A Banquet Table

Powder Room Chat

Teachers in a Row

A Little Red School House

ATHLETICS

CHARLES MAY

Champion

Charles May, a graduate of H. H. S. in 1951, won the State Shot-Put Championship of 1951 and brought honors to Huntertown by throwing the twelve pound shot 51 feet, 6 1/2 inches at the state track contest in Indianapolis.

Charles has placed first in 35 contests, including championships in three county, one sectional, one regional, and one state tournament. He also won the Kokomo and Goshen Relays.

The farthest throw of his career came during the Allen County Tournament of 1951. At this time Charles, or Chuck, threw the shot 52 feet, 11 1/2 inches. This throw is an all time high in northeastern Indiana.

Chuck's state championship trophy has been added to the trophy case in the lower hall of H. H. S. This trophy is a reminder of a spectacular high school record and a tribute to an ace shot putter.

Track

'51 Track Team

Half-Mile Relay Team

How did Toot get in there?

Resting Up

Get Ready - Get Set - Go

'52 TRACK TEAM—front row (1) R. Tester, M. Martin, D. Witham, Coach Coonan, R. Malcolm, J. Leazier, R. Englehart. Row Two (1) T. Spade, R. Ritter, E. Bear, D. Bauman, C. Anderson, R. Myers, R. Johnson, N. Kreger. Row Three (1) B. Konger, C. Kell, R. Smith, R. Heffelfinger, P. Brown, C. Taner. Row Four (1) A. Andrews, Student Mgr., R. Farrell, J. Blessing, R. Sordelet, (absent, R. Gordon, J. Kelham, J. Buchanan).

Talking It Over

First Row: M. Martin, D. Witham, J. Blessing, Coach Coonan, D. Heffelfinger, R. Tester.

Second Row: B. Miniat, E. Bear, C. Anderson, B. Englehart, P. Brown, D. Sordelet.

Third Row: A. Andrews, R. Gordon, R. Farrell, J. Kelham, P. Dice, J. Leazier, C. Taner.

Huntertown finished the 1951-52 softball season in good style by defeating Hoagland in the first game of the Allen County play-offs 2-1 as the team pitched and batted the Wildcats on to victory.

However, Harlan, the ultimate county champs, eliminated H. H. S. 8-5 in the semi-finals.

The Line Up

OUR BOYS — The 1951-52 Huntertown Basketball Team (row 1) A. Andrews, M. Martin, P. Brown, J. Miller, D. Gordon, D. Heffelfinger, R. Tester, C. Taner.

(row 2) Coach Coonan J. Blessing, D. Sordelet, P. Dice, J. Kelham, J. Buchanan, R. Smith, B. Spangler, D. Witham.

Coach Terry Coonan and Managers Andrews and Taner

Get That Tip, Jack

THE CHAMPS

Dick Sordelet, center

Jack Kelham, forward

Dick Heffelfinger, guard

Roger Smith, center

Jim Blessing, forward

Bob Spangler, forward

Jerry Buchanan, forward

Ray Tester, guard

Richard Gordon, guard

Dave Witham, forward

Paul Brown, guard

Jerry Miller, guard

Paul Dice, forward

Marvin Martin, guard

Sink It, Dick

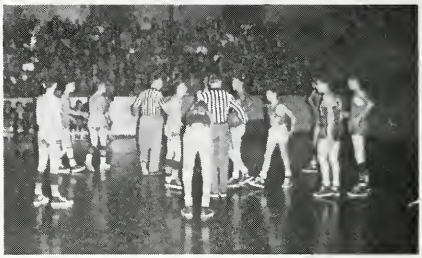

A Disagreement

THE SECOND TEAM—row 1 (L)) A. Andrews, T. Spade, B. Miniat, D. Sordelet, C. Kell, B. Konger, C. Taner. Row 2 (L) E. Bear, K. Keener, B. Englehart, G. Springer, Coach T. Coonan, B. Harter, B. Shank, B. Keener, R. Farrell, G. Muncy.

THE FRESHMAN TEAM—row 1 (L) B. Phillips, L. Gross, J. McCrea, K. Hoeppner, D. Archer. Row 2 (L) Coach Coonan, B. Kelham, R. Nicodemus, D. Young, J. Spade, L. Herendeen.

Basketball of Sport Events

Bringing In the Team

They Lead Us -- Cheerleaders for the 1951-52 season. Above McCrea, LaRowe and Walcutt. Below Gump and Forrest.

FIGHT

BOOSTER CLUB

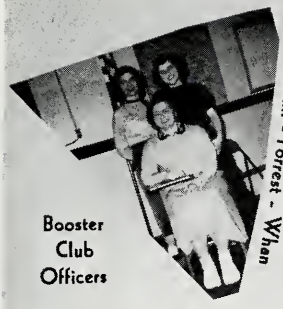

Shank - Forrest - Whan

Booster Club Officers

Your Pep

Yea Team Fight

Oh NO!!

They Back The Team

Typical Dress

Backbone of Cheering Section

Serious Moment

A Key to Students' Smiles

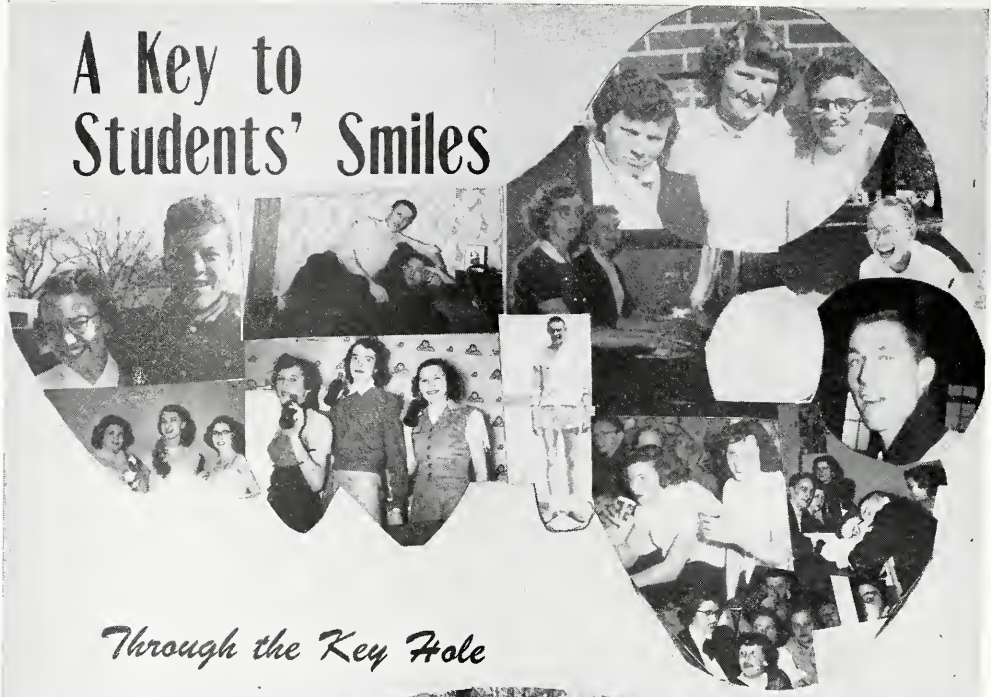

Through the Key Hole

AVILLA NEWS

Phone 22 Avilla, Indiana

BROCK & SONS

Dry Goods, Notions and
Rubber Footwear
Variety Merchandise

Phone 3 Avilla, Indiana

THE VIM SPORTING GOODS CO.

FOR

SPORTS

1027 SOUTH CALHOUN STREET FORT WAYNE, INDIANA

Compliments of

E. GARMAN & SON

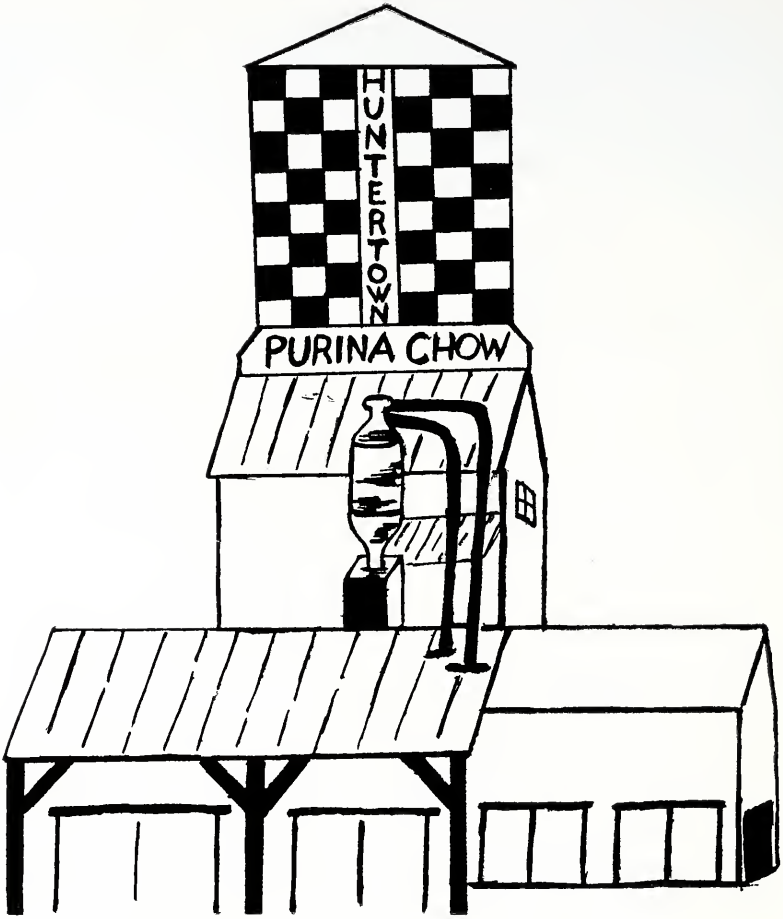

Huntertown Grain & Lumber Company

GRAIN, FEED, SEEDS, COAL

LUMBER AND BUILDERS SUPPLIES

HUNTERTOWN, INDIANA **PHONE 2414**

SMILEY'S RESTAURANT

Freezer Fresh Ice Cream

Magazines — Used Records

CHURUBUSCO, INDIANA

Churubusco Hatchery

McCOY'S chicks
U. S. PULLORUM CLEAN
CHURUBUSCO, IND.
DIRECT FROM OUR BREEDING FARM and HATCHERY

U. S. PULLORUM QUEEN

White Rocks **White Leghorns**

Indian River Cross **White American**

McCOY'S 401 LAY CROSS

LaOtto Metal Fabricating Company

TRAILERS — GENERAL WELDING

THEODORE BRINDLE

Avilla A-122-WA LaOTTo, Ind.

PANTHERS DEN

OUR SPECIALTY:—

Burgers in the Basket
Chicken Dinners on Sunday
Short Orders at All Times

Open Daily 6 A.M. - 12 P.M.

THE ELLETS Avilla, Indiana

Garrett State Bank

Established 1893

We Solicit Your Patronage

Member Federal Deposit Insurance Corporation

Member Federal Reserve System

GARRETT, INDIANA

Simmons Home Store

PURITAN ICE CREAM

—for—

Parties, Reunions, Banquets

Church, Lodge, and Club Socials

— FRESH MEATS — FROZEN FOODS

HUNTERTOWN INDIANA

WARNER'S
Motor Service

Erman K. Warner

GREASING — WASHING

GENERAL REPAIR

BATTERIES

TIRES

PHONE: HUNTERTOWN 2643

Compliments of

R. J. Lininger & Sons

EXCAVATING — DRAINAGE

GRAVEL

• • •

FORT WAYNE,

INDIANA

Compliments of

WALT'S IGNITION SERVICE

HUNTERTOWN, INDIANA **PHONE 3491**

BRINDLE BROTHERS

Allis-Chalmers Tractors Sales & Service

All - Crops Harvesters

CORN HARVESTERS

MEYERS SPRAYERS

DUNHUN EQUIPMENT

AVILLA, A-123L-A **LAOTTO, INDIANA**

GROVER SHANNON

SEYFERT'S POTATO CHIPS

SPECIALTIES

CANDIES

Fort Wayne, Ind. Phone A-2883

NEW YORK DENTISTS

1117½ S. Clinton St.

Fort Wayne, Indiana

Dr. Max R. Andrews

Dr. Caroll Shearer

BROWN'S GREENHOUSE

FLOWERS FOR ALL OCCASIONS

Churubusco, Indiana

Phone 4843

BANG'S 5c to $1 STORE

TRY US FIRST

for

YOUR MANY NEEDS

Churubusco, Indiana

Compliments of

McCullough & Hein Implement Co.

Fort Wayne, Indiana

Phone E-3403

Palace Parking Lot

Two Locations

1020 So. Clinton

&

413 West Berry St.

Keys Made While You Park

Kenny Huber A-9080

Compliments of

SAUDERS POULTRY MARKET

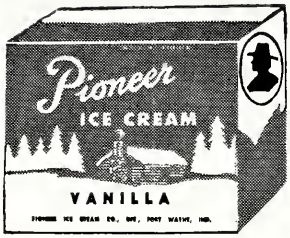

PIONEER ICE CREAM

Klopfenstein's Furniture Upholstering

GRABILL **PHONE 3525**

Lee McDuffee
—Auctioneer—
Kendallville LiveStock Sales
Kendallville, Ind. Phone 261
LaOtto, Ind. Phone 3189

Clark and Company
Groceries and Meats
We Buy LiveStock and Poultry
Phone 3, Garrett

MILLER and BURWELL
HARDWARE
CHURUBUSCO INDIANA

SCHNEPP
Lumber Co.
BUILDING MATERIALS
MILL WORK
KILN DRYING
Hardwood Flooring
Hardwood Trim
Phone 2082 Huntertown

MACKEY'S
HARDWARE AND APPLIANCES
Norge Appliances
Gift Department
DuPont Paints
—and—
General Hardware
Huntertown Phone 2683

SHELTON'S I.G.A. MARKET
GROCERIES FRESH MEATS
FRUITS VEGETABLES
EVERYDAY LOW PRICES
Churubusco, Indiana Phone 3813

Churubusco
Lumber Co.
BUILDING MATERIAL
—::—::—
PHONE 2513

O. O. Carpenter & Son
REALTOR - INSURANCE - LOANS

Fort Wayne, Indiana

1111 S. Clinton Phone A-5154

Avilla Gulf Service

Phone 14

Avilla, Indiana

Anderson Implement Co.

International Harvester Dealers

Avilla, Indiana Phone 41

Avilla Lumber Company

Everything to Build with. We Deliver Any Place in Northeastern Indiana

Phone 21 Avilla, Indiana

Heinzerlings Hardware

Complete Line of Hardware, Sporting Goods and Paint

170 N. Randolph, Phone 79, Garrett

COMPLIMENTS

OF

AVILLA FEED MILL

MEYER'S FOOD CENTER

Groceries — Meats — Vegetables

Phone 3384

CHURUBUSCO, INDIANA

GEE WHIZ!

WHAT A LINE

Complete Line of Printing - - -

We Can Offer All Types of Printing—
Letterpress - Offset

FOR COMPLETE NEWS COVERAGE

Read

A "Greater Weeklies" Newspaper

THE TRI-COUNTY TRUTH

Phone 3433 Churubusco, Indiana

TURNER TEXACO SERVICE

CROSLEY REFRIGERATORS

RADIOS

South Wind Heaters

Tires and Batteries

Avilla B1262

LAOTTO, INDIANA

DEARBORN FARM EQUIPMENT **MEYER BROS.** FORD TRACTOR

SALES AND SERVICE

Avilla, Indiana
Phone 20

Albion, Indiana
Phone 454

★

TWO STORES FOR YOUR CONVENIENCE

Spangle Super Service

MOBIGAS --- MOBILOIL

We Vulcanize All Sizes of Tires

★

Huntertown Phone 2753

W. A. SPANGLE

Compliments of

Williams Grocery

700 South Randolph Garrett

C-B Welding Shop

Complete Farm Welding Service
Custom Ornamental Iron Railing

Phone 2823 Huntertown, Ind.

Compliments of

ABEY ABRAM, Inc.

GARRETT INDIANA

Compliments of

Chas. Ort & Co.
JEWELERS

Masonic Bldg. Garrett, Ind.

Ross Garage

Phone 100 Avilla, Ind.

Compliments of

SPEEDWAY

SUPER MARKET

Lima - California Road

Telephone E-3116

Farmers and Merchants Bank

LaOtto, Indiana

LEITCH'S SUPER SERVICE

TIRES AND TUBES
BATTERIES
MOBILGAS — MOBILOIL

Main at Whitley

Churubusco, Ind. Phone 4893

McNABB'S APPLIANCE

SERVICE

RADIO and T.V. SERVICE

202 West King

Phone 610 Garrett, Ind.

YOUNG'S HOME STORE

Churubusco 3182

LAOTTO, INDIANA

LAOTTO ELEVATOR COMPANY

GRAIN ———— COAL
FEED ——— SEED

Your Patronage Solicited

JENSEN'S BARBER SHOP

"First Class Work"

HUNTERTOWN, INDIANA

SHAW'S POULTRY

WE DO CUSTOM DRESSING

Phone 2003

WHITE SWAN SERVICE

"YOUR SKELGAS DEALER"

Bottled Gas Service
Hardware — Appliances
Groceries — Meats

PHONE A-96738

Lima Road North — Fort Wayne

Compliments of

SCHERER & KLOPPENSTEIN IMPLEMENT COMPANY

Home Freezes & Refrigerators

McCormick Sales & Service

PHONE LEO 2142

MILLER & NEUHOUSER
Poultry Market, Inc.

Buyers of All Kinds of Poultry
Free Culling & Pick-Up Service

Phone Leo - Grabill 2633
(Grabill P. O.)

CLARK FURNTIURE STORE

Phone 46

AVILLA, INDIANA

Harlan
Market and Hardware
Market and Hardware
LaOtto, Indiana
Churubusco, Indiana

Colby-Blough Pharmacy
Prescription Specialists
Garrett, Indiana
100 N. Randolph St. Phone 29

Walter Kern Service
Mobil Gas and Oil
Garrett, Indiana

Leitch's Grocery
Fresh Meats and Vegetables
Churubusco, Indiana

ZIMMERMAN & SON
Tanks for Gas and Fuel Oil
New Steel: Channels, Rounds, Flats
BUYERS OF SCRAPS & METALS
Graybill, Indiana
Phone Ieo 3493

SUPERIOR IRON
AND
METAL CO., Inc.
Always a Good Market for
Iron and Paper
127 S. Clinton Street
Phone A-3150 Fort Wayne, Ind.

MAYBERRY FURNITURE STORE
Churubusco, Indiana

HIGH GRADE FURNTIURE

Floor Covering — Upholstering — Repairing

Autographs . . .

"Loads of Luck"
To a swell swell Jo.
who is forever looking for
a letter from someone far
away. Not that I could blame her "Because
I would blame her"
she knows that.
" Roses are red
Violets are blue,
She knows that
(a certain)
Someone to her is
very true.
As time goes by. you
never pull ~~anyone~~ set Pat. N. cry.
She is happy as a lark, for someone
happy. she certainly does. "Love"
Betty L. "33"

Dearest Patsy (Sucia),
Well Honey it sure has been
batches of fun and I am not fooling.
I had oooooooodles of fun the
night of the prom and every
other night we were doubling
or just out together. I dont
know what in the beans to say
to such a swell gal but all I
can say over & over is that its been
oooodles and batches and oooodles
of fun. Love ya Batches, Mary Ann Cushing

Dear Pat,
I'm just as bad as the rest of the kids. I don't know what to write. I don't know why I'm just saying nice pretty good pals aren't we? And I think you're the bestest girl, the nicest-looker, the neatest sweetest, the dreamiest, the neatest slick chick, and the best girl player I've ever seen. Your bestest pal, you know who, and the best you are ever going to have.
Shirley Huffman

Beverly →
I Love Ya' Lots!!!!!!

Dear Pat,
Pat, I've really enjoyed knowing you. You've really been a true friend, one of the truest. Thanks for listening to all my troubles and helping me out of the many scrapes I've gotten in to. Don't forget your good old high school days. I wish you and Bruce the best of luck in the world and I know if you keep your nice personality and your friendly smile, you will end up on top. Love and Luck always,
Your ever-faithful and ever-loyal, loving, truest friend, Beverly Dew

To a very sweet
girl.
"Dick" Heffo
"53"

To a swell Girl

To a real swell kid
who lives to close to
Mr. Pibles' house for me.
Ronnie
Farrell
"54"

To a sweet girl
Patty
'53

To a nice girl
Margie Smith
'53

To the sweetest gal I know
Sally Sweetwater Skinner
'53

To a swell girl
Ed.

To a swell kid
who is a good
friend always
'53

To Patty
a real nice junior
thanks also for your
last one that didn't work
cause my tire was deflated
lots of luck to you and your
man. Be good
Richie

To a swell classmate
of 52!
Marge Lippe
"53"

To a swell gal.
Good luck to you.
Piggy Deitz
"53"

To a swell girl
who stays up late
to home when Bevis folks
are out of town
Suzanne
Beiter

To a nut from another
nut! I like to write!
Nancy Ann